J. P. MORGAN, JR., SHOT TWICE BY WOULD-BE ASSA...

The Newspaper That Goes Home and Stays

THE CLEARFIELD PROGRESS

THE WEE... Sunday, Feb...

VOLUME IX. CLEARFIELD PENNSYLVANIA, SATURDAY, JULY 3, 1915. Number...

UNCLE SAM'S BIRTHDAY

Two Revolver Bullets Take Effect in Financier's Body

Assailant, in Hands of Police, Refuses to Disclose Identity or Say Why He Wanted to Kill Morgan

(By United Press)

GLEN COVE, LONG ISLAND, JULY, 3.—JOHN PIERPONT MORGAN WHO SUCCEEDED HIS FATHER AS THE LEADER OF THE GREAT FINANCIAL HOUSE THAT BEARS HIS NAME, WAS SHOT AND WOUNDED AT HIS SUMMER HOME HERE SHORTLY BEFORE NINE O'CLOCK THIS MORNING.

His would be assassin, a man apparently of German descent, refused to give any account of himself. He pushed by a butler in the Morgan home, with two revolvers, one in each hand, going directly to the room where Morgan was and opened fire after a brief exchange of words.

The first bullet to leave the gun struck the financier in the groin and came out at the hip. The second shot went wild. Before he could fire the third, Morgan closed in and grappled with the assailant and with the assistance of the butler, overpowered him. The man struggled desperately and succeeded in breaking away, but was recaptured before he had a chance to escape from the house. He was turned over to the Glen Cove police.

At police headquarters the prisoner refused all inquiries relative to his name, occupation and home. Immediate preparations were made to give hi ma "sweating."

At the Morgan home it was reported by some of the servants that both shots had taken effect. Confirmation of this report by any members of the family was not obtainable, but it was stated that the report of the physician would be given out about noon. A preliminary report quoted the physician as saying that the wounds were not serious.

NEAR-CATASTROPHE IS AVERTED BY INTERPRETER

Italian Band Lost Cymbalist, and Connelly Agrees to Take His Place

A catastrophy has occured which threatened to mar todays' great "doings." It was made known last night when an excited Italian rushed into the meeting of the executive committee of the firemen's celebration. He began jabbering first in his native tongue. When he found that he was not being understood he turned to a mixture of Italian and some other lingo.

His face was contorted in the most agonized way. He tried to make known by gestures what he wished to say. The firemen were puzzled beyond a doubt. Chief Connelly took charge of him and listened attentively to his many tongue twisters. Evidently the chief had eaten enough spaghetti in his versatile career to make sense out of the jabber.

The cymbal player of the Italian band had broken his leg and as the cymbal is an important part the band could not be on the job until another was obtained from the nearby town of Woodland, which would make the band a few hours late in getting out this morning. Connelly said that the band would play if he had to play the cymbals himself. He is an expert on this instrument having played it in the Fifth Regiment in 1897.

SENATOR OLIVER QUITS POLITICS; HITS CRITICS

Pleads Justification for His Acts in Editorial Giving Up the Ghost

Pittsburgh, Pa., July 3.—In a long editorial published in his paper, loaded with invective for his critics and pleading justification for his political acts, United States Senator George "Trimmer" Olitver announced this morning his retirement from active politics.

The editorial announcement says in part:

"It has always been Senator Oliver's expectation to relinquish active participation in politics at the earliest day that he could consistently do so. The time has now arrived. And the senator desires that it be made known that he will no longer accept or assume responsibility for the formation of tickets, the conduc of administrations or the control or diretcion of party affairs."

Advertise in the Progress.

STOCK TUMBLES 2 POINTS

New York, July 3.—Leading issues on the New York stock exchange fell off from one to two points following news that J. P. Morgan had been shot, but recovered upon later announcement that his wounds were not serious.

New York, July 3.—John Pierpont Morgan who was shot at his Glen Cove home today, is forty-eight years old. Besides holding office as president of J. P. Margon and company, he is a director and leading figure in many corporations and is one of the dominant figures in international politics. Oly a short time ago he returned from London where it was reported he was making an effort to establish gigantic credits in the United States for the Allies for great war contracts.

FULL FORCE NOW TURNED THROUGH THE WATER MAINS

Pressure Goes Over 110 Pounds During Night and Will Remain at 100

The water supply of Clearfield was turned on through the new water mains last night and some of the water plugs an dfaucets which had not been tightened up sufficiently began to spray the vicinity about them in a most refreshing manner. The pressure of the water in town heretofore has been about 40 pounds per square inch. Last night the pressure average today is about 100 pounds. average today is about 110 pounds.

The people in East End who have had about 5 or 10 pounds pressure have now about 40 pounds. The new pressure system is most efficient in every manner. Fear that a big conflagration will find unpreparedness has totally disapepared.

The water company authorities state that the pressure will be higher in a few adys after the air in the pipes gets worked out.

Earl Sunderland returned home from Indiana normal last Thursday where he has been taking the commercial course.

NO PAPER MONDAY

Monday being a legal holiday there will be no issue of The Progress on that day.

SUPPOSED BOMB WRECKS ROOM IN SENATE BUILDING

Miscreant Says Act Is His "Exclamation Point" of Protest Against War

Mystern Surrounds Attempt to Blow Up Part of Capitol—Letter Received by Washington Paper Proves Act One of Deliberation.

(BY UNITED PRESS)

Washington, July 3.—The explosion that wrecked a room of the senate wing of the capitol last night was the "exclamation point" in the raving of a protestant against war, who signed himself "R. Pearce." That much was established today by a letter received by the Washington Times and which was mailed an hour and a half before the explosion.

The letter stated that the senate wing would be wrecked by a bomb. The letter was dated July 1st, but was not mailed, as was seen by the postmark, until last night, indicating that the perpretrator of the outrage spent a day or two about the city looking around before deciding definiely which one of the buildings to blow up. This is believed so because the letter was entirely typewritten, including the signature, with the exception of the word "Senate", which was written in with a pencil. The letter stated that he was against war and that the explosion that would occur was to be considered as the "exclamation point" in his plea for peace between warring nations.

Washington, July 6.—A tremendous explosion believed to have been caused by some kind of bomb or infernal machine, wrecked the public reception room on the east side of the capitol building shortly before midnight last night. No one was injured.

Officials believed that the explosive was placed by a crank who desired to create a sensation. Visitors were allowed in the room during the day, and at that time it might have been left without attracting attenion.

At the time of explosion the capitol had been closed since dark and no one was in the building except the few watchmen on duty and telephone operators. The watchmen in the hall directly below the reception room, said he was almost blown from his chair by the force of the blast. He declared that no one could have been near the room for hours.

The explosion took place in the reception room on the second floor of the building next to the office of the sergeant at arms. The doors of the room were blown out but no one was hurt. Authorities immediately began an investigation.

The doors of the capitol were closed immediately after the explosion and no one was permitted to enter while the investigation was under way. While the origin of the explosion hae not been explained, some reports in circulation said it might have been caused by a bomb.

Mr. and Mrs. Charles and sons of DuBois arrived Thursday evening for a short visit with friends in Clearfield.

Hundreds of Visitors Come To Take Part in Day's Fun

Old Sol Relents, and His Beaming Countenance Adds to Joy of a Day Filled With Pleasures of Every Kind

Old Sol's shining, beaming countenance blossomed forth with the dawn, freshly washed and ready for a full day's duty.

As if to compensate for his unseemly conduct of yesterday, the old boy shone with added brilliance, and safe in the belief that he would not again be vanquished by J. Pluvius, early trains brought hundreds upon hundreds of visitors to the city to take part in the day's festivities.

By automobile, wagon, afoot by every conceivable means of transportation, visitors flocked to town. Before parade time the streets were lined with vehicles, and the sidewalks with their eager throngs waited the first notes of the band to herald the approach of the City's Finest.

Street hawkers with their gaudy baubles importuned restless fathers and mothers to buy gaily colored trifles for wide-eyed children. The children themselves added to the appeal, and soon the streets were filled with minature Zeppelins bobbing up and down. A chubby fist relaxed for an instant. A cry of distress and tear-dimmed baby eyes followed the quick skyward flight of ten cents worth of pale blue nothing.

A fife and drum corps serenaded with stirring march time and held the attention of an admiring group wherever it played old favorites like "Turkey in the Straw," Marching Through Georgia,' 'and many others.

A bevy of pretty girls with the healthy color of out of doors in their cheeks lined up to a street refreshment stand while their swains stood in awkward embarrassment behind them and discussed in undertones "whose treat is it?"

Unaccustomed to the din a sorrel horse of undoubted rural breeding minced his way up Second street, with nostrils dilated and eyes and ears wide open to every unfamiliar sight and sound.

A master of detail could write a book on the actions of the crowd.

The parade formed on Front street at Witmer park. The route of march was east on Market to Fourth street, down Fourth to Reed; out Reed to Third, up Third to Market; West on Market to Second and up Second to Walnut; countermarching down Second to Nichols and up Nichols to the park.

Allen's "Holy Name" band from DuBois lead the procession. Following this came the Red Men's order dressed in their fantastically colored Indian costumes. They numbered thirty and made a splendid appearance. After the Red Men came the degree team of the Red Men numbering about 15.

Following the orders was the First company's fire apparatus including the engines and the hoo kand ladder truck. Following the apparatus the First, Second, Third and Fourth Ward companies marched, drawing their apparatus.

The First Ward company was represented by 26 members. The Second Ward by 36 members and the third ward by 40 members and the fourth ward by 25 making, a total of 127, or nearly half the department. The Italian band brought up the rear.

All the bands played enthusiastically throughout the march. The streets were packed with spectators along the line of march three tiers deep.

AT DRIVING PARK

The program at the park will start with a baseball game between Curwensville and Clearfield at 1:30 o'clock. After the baseball game is nicely under way the first heat of the horse races will start. The opening of the athletic sports will begin at 2:15. At 2:30 the motorclycle races will begin. There are expected to be a large number of participants in this race. At 3 o'clock the second heat of the horse race wil be run after which will be the baloon ascension and the game will be played at 4:00 o'clock and at 4:30 o'clock the famous high diving dog wil perform.

The athletic events wil lconsist of 1-2 mile, pole vault, low hurdles, 1 mile, running broad jump, 100 yard dash, shot put, 440 yard, discuss 220 yard, running high jump, and will be run off in the order named, while the other events are going on.

There will be aother baloon ascension at 7 o'clock in the evening and dancing will be in progress afternoon and evening. The bands will furnish music afternoon and evening.

STAHL WITNESS IS HELD IN DEFAULT OF BOND

Hardenberg, Unable to Furnish $2500, Turned Over to U. S. Marshal

New York, uly 3.—Heinz Hardenberg, who was taken in charge by government agents for the second time several days ago, for was held today in $2500 bail as a witness before the federal grand jury which is investigating the affidavit of Gustav Stahl,, a German reservist, that he saw guns mounted on the liner Lusitania before she sailed on her last voyage, May 1.

Hardenberg was unable to give bond an dwas turend over to Marshal McCarthy for safe keeping. Assistant District Attroney Roger B. Wood said that Hardenberg, a former roommate of Stahl, had made a statement denying Stahl's story.

PORFORIO DIAZ IS DEAD IN HOME OF EXILE, PARIS

Former Dictator of Mexico Passes Away After Four Years in Europe

(BY UNITED PRESS)

Paris, July 3.—General Poforio Diaz, former President and "dictator" of Mexico, died at his home here today. His wife and two sons were with him when the end came.

FARMERS MAY HAWK WARES ON STREETS OF BOROUGHS

Harrisburg, July 3.—If Governor Brumbaugh signs the McCurdy bill, all farmers in this state may hawk and sell their products in any borough between the hours of 6 a. m. and 7 p. m. Boroughs are expressly enjoined by the act not to levy any tax on or require any license from such pedlers.

HELD REUNION

Altoona, July 3.—The Brumbaugh family, numbering about 2,000 persons held its annual reunion at Roaring Spring near here today. Governor Brumbaugh was the principal speaker.

THE CLEARFIELD PROGRESS

Published every day except Sunday by the Progressive Publishing Company, Opera House Building, Clearfield, Pennsylvania

LEONARD R. BROOKS, Managing Editor

OFFICERS

ROBERT H. SOMMERVILLE, President JAMES H. MINDS, Vice-President

E. W. HESS, Secretary & Treasurer

DIRECTORS

ROBERT H. SOMMERVILLE JOHN W. BARRATT E. W. HESS

JAMES H. MINDS A. S. MOULTHROP HARRY A. REED

H. & C. Phone Number 176 Bell Phone Number 47

TERMS OF SUBSCRIPTION

One Year	$3.00	Three Months	.75
Six Months	$1.50	One Month	.25

Entered at the Post Office at Clearfield, Pennsylvania, as second class mail matter.

CIRCULATION STATEMENT

Averge Daily Circulation, January 1, 1915, to May 31, 1915,		2465

ANALYSIS:

Borough of Clearfield by Carrier and R. F. D.,	1264	
Within 25 mile (shopping) radius in Clearfield County,	659	
Outside 25 mile radius, within County,	202	
Free list, exchanges, correspondents, in Clearfield County	82	
Total in the County,	2207	
Total in places outside County,	258	2465

THE CLEARFIELD PROGRESS is now a member of the Audit Bureau of Circulations, a national institution whose reports govern the sale of millions of dollars of advertising space annually. Upon the completion of the first official audit, a full detailed report will be published.

SATURDAY EVENING, JULY 3, 1915

Today's great thought: "Safety first" cannon firecrackers are the regular kind when you don't buy them.

What on earth has become of Wm. Jen. Bryan?

Editor Bill, upon hearing the eagle scream: "Lo, the poor chicken."

Most Fourth of July patriotism is a habit. Some people have indigestion.

Coincidence: As soon as Bryan left the cabinet Bernstorff stopped yowling.

BIRTHDAY OF WAR AND BLESSINGS OF PEACE

Sober minded Americans find in this anniversary of the birth of our great nation food for more serious reflection than on any similar occasion in their lifetime, indeed, in the lifetime of all the generations which have gone before, and in the celebrations which take place today to commemorate the greatest event in our history there is apt to be less of the screaming eagle and more of serious reflection upon the good fortune which has been ours that we, too, are not engaged in a death struggle to preserve that independence for which the fathers shed their blood to make our birthright.

As a nation, we are not war-like people. The blessings of peace have impressed themselves upon us through prosperous years of freedom from strife, and the consciousness that the friendship of the world was ours. None of the bitterness engenderd by traditional hatred of any of our sister nations has entered our lives. We have built ships and developd our military forces with the sincere hope that both were dedicated to the preservation of peace and not to a war which we and our forebears have had steadily before us to warp our judgment and embitter our hearts.

It is true that we have been near to war, perilously near, and that the pride of the nation has been wounded deeply by acts which have caused us individually and as a people to struggle against a desire to plunge recklessly into the maelstrom. Calmer, saner judgment has predominated in these crises, and the voice of the jingo has been stilled by an almost universal cry for a perpetuation of the peace which is ours.

It is probable that in the months, perhaps years, of the great struggle in Europe which are to follow, our patience will many times be sorely tried. We do not know what the future holds in store for us. We do not know by what devices one or the other of the European belligerents will seek to enlist our aid in the struggle which is depopulating the old world. But as a nation serene in the knowledge of its own power, we will continue to pray for peace and its continued blessings.

So it is that this celebration of an event which gave birth to our first war finds us less inclined to give vent to noisy and meaningless expressions of patriotism which but weaken the finer, surer feelings of national pride and rectitude.

WILL HEAR COMPLAINT OF TELEPHONE MEN ON LAW

Industrial Board Names Date for Hearing Important Labor Law Question

Harrisburg, July 3.—The Industrial board of the department of labor and industry will hold a public hearing in the Colonade Hotel, 15th and Chestnut streets, Philadelphia, at 10 a. m. Tuesday, Julf 6. This hearing is called at the petition of the independent telephone interests of the state who desire relief with reference to the operation of the woman's law. The first request of these companies is with reference to small exchanges where the operators sleep during the night. The telephone interests ask that not all of the these hours be counted in the working hours of the week. The second petition is taht be allowed in the larger exchanges to rearrange the day of rest in such a way as to enable the operators to obtain certain Sundays off, but in such a manner that the sum total hours never exceed fifty-four as specified by the law.

VILLA AGENT NAMES A NEW MEXICAN FACTOR

Vaspuez Tagle Said to be Only Man Able to Handle Muddled Situation

Washington, July, 3.—Breaking the silence that he has maintained since he came to the United States on a special mission for General Villa, General Angeles the ambitions of Villa and his followers, in an exclusivesive interview with the United Press, today. He declared that the present fighting in Mexico had nothing to do with the original revolution when Huerta was forced to leave the presidency and leave Mexico. He said that Carranza and his rollowers with his personal ambition to become president, have kept the military pot boiling. He named one man who was eligible for Mexico leadership. "This man," he explained, "is Vaspuez Tagle who was minister and justice un-Madero.

SOME SPECIAL VALUES in low shoes for men, women and children at A. D. Gould's.

Advertise in the Progress.

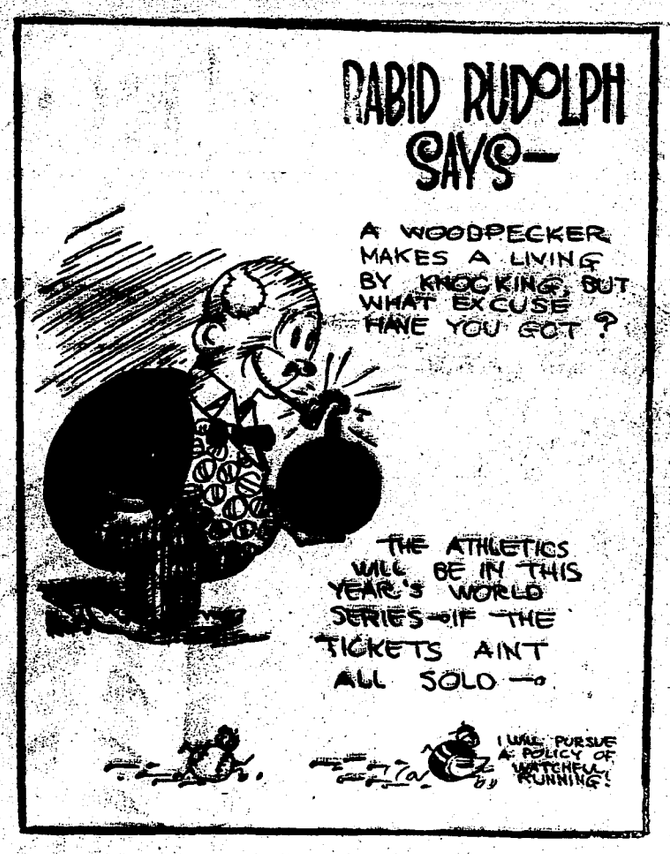

Today's Geographic Study of The Great European War Zone

Tarnow, whence the Austro-German armies launched their great offensive across Galacia to Lemberg and beyond, forms the subject of a National Geographic Society description, issued today:

"Tarnow marks one of the farthest Russian advance, and, also, the point from which the Austro-German drive began its sweep across Galacia. This little town is situated upon the Cracow-Lemberg trunkline railway, and upon a branch toward the south. It was here, 48 miles west of Cracow, that the Russian armies of invasion converged for their campaign against the ancient Polish capital.

"From Tarnow, the northern Austrian railway runs east and south throuhg Jaroslau to the fortress, Praemysl, and then east and north to Lemberg. The way from Tarnow to Lemberg, which the German armies covered during May and June, measures 164 miles, 104 miles to Przemysl and 60 miles from the famous fortress to the Galacian capital. The way lies through farry open country, the slopes long, with only here and there hill-broken stretches.

"The little city, with whose recapture the last mighty military campaign developed, is situated in the northern plain, near th econfluence of the Biala with the Dunajec River, a tributary of the Vistula. The vistula lies about 25 miles to the north, and forms the Galacian-Russian-Poland border. Nearly half of the towns population of 32,000 are Jews. It had a growing industry before the war, its chief manufacture being that of agricultural implements, for use upon the fertile fields of northern Galacia. There were also important flour, glass, and lumber manufactures. The town possesses a cathedral in modified Gothic style, and some interesting baronial ruins, these latter connected with 800 years of Polish history."

"Ferocious, treacherous, vindicative, cultured, forceful and progressive, the great family of the Malatesta, the Wrongheads, so genuinely a product of whimsical beautiful, contradictory Italia, came into power in Rimini during the twelfth century. Lords of the castle of Verruchio, the Wrongheads, brought forth in one of their violent race a character so wildly odd as to make the story of his life Rimini's master romance. Brave, generous, cruel, diabolical in his cunning and cynical strategy, strong, learned, half devil and half angel, and all the shades between Sigismondo, most wrongheaded of all the Wrongheads, expressed the threefold soul of Italy, the Borgia, the Machiavelli, and the Dante.

"Sigismondo was a leader in the early Renaissance, a scholar and an artist. He built in 1843 the Castle, of which part remains, which was once held to be the strongest in Italy. He was active in promoting Europe's reawakening of spirit, in the reestablishment of a science and an art without the costraining bounds of the church. Yet he murdered three wives in succession, lived a life of unbridled lust, and was attacked by the church for a long list of black, violent offenses. However, the tribute that he paid to scholarship was genuine, and between intrigues, military duties and his crimes he spent his time with philosophers, savants and artists. He built the Church of St. Francesco, a strange work of classic art, built by plunder, and santifying its odd builder, and, in appearance, more of a pagan temple than of a christian church."

INJURY TO ONE LABORER CAUSES ALMOST A PANIC

Flock of Ambulances Rushes to Steel Mill When Workman is Hurt

Pittsburg, July 3.—Alex Klober, fifty-eight, a laborer at Crucible Steel Company's plant, may never know what a commotion he caused in Pittsburg today. A steel plate fell upon Alex when a crane broke and probably fatally injured him. They telephoned to a hospital for an ambulance, but its ambulance was out, and then they telephoned to the police to send one. The police did and then several more came. The police telephoned to others and more ambulances came to the Lawrenceville section where the plant is located. Meantime rumors of a terrible explosion were on their way. People gathered eager to see, until hundreds surrounded the plant. The police gave a riot call and several squads of blue coats arrived on the scene. Finding little else to do, they roped off the streets. The employees of the steel plant at this juncture too kcharge of the situation and posted a bulletin: "Only one man hurt. There is nothing to cause excitement."

CREW MUTINYS WHEN THE SUBMARINE APPROACHES

Queenstown, July 3.—Fearing attack by German submarines, the crew of the Norweigen bark Abyssinia mutinied while the ship was lying here in the harbor today. In a bloody battle on the deck of the bark, several officers and three of the crew were badly injured. Police boarded the ship and soon quelled the disturbance. The Abyssinia was still in the harbor here this afternoon.

1000 VOTES WITH EVERY DOLlar purchase of low shoes, and a pair of hose free with every pair during our July Clearance Sale. A. D. Gould.

Ask for Demonstration of this Sensation of Motor Car Season

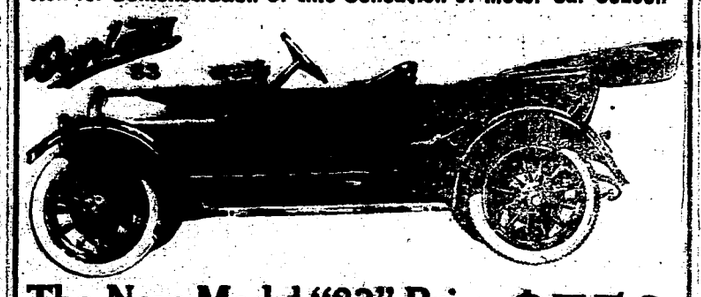

The New Model "83" Price $750

F. O. B. TOLEDO, OHIO

OVERLAND

LEE GARAGE CO.

Distributors - - Clearfield, Pa.

Garage, Locust Street

Equipment Accessories, Repairs, Oil and Gasoline

LIBERTY BELL WILL LEAVE FOR COAST AND THE BIG EXPO

Will Visit Many Cities On The Route to Pacific Waste Exhibitions Are

Great Precautions Being Taken to Prevent Accident to America's Greatest Emblem of Liberty—Specially Constructed Car Will Convey It.

(BY UNITED PRESS)

Philadelphia, July 5.—Uncle Sam's most valuable historical relic—The Liberty Bell—will begin its transcontinental trip from here to the Panama Pacific International Exposition in San Francisco this afternoon.

Following elaborate and impressive exercises at Independence Hall in a joint celebration of July 4th and the removal of the nation's treasure, participated in by administration officials and representatives from a score of states including the 13 original colonies, the Liberty Bell will be placed on a special constructed truck and escorted to the West Philadelphia Station of the Pennsylvania railroad. The escort will be the entire 1st Brigade of the National Guard and the city Troop in addition to detachments of sailors and marines from the League Island Navy-Yard.

Arriving at the railroad station the sacred relic will be installed aboard a special constructed gondola car. The car is equipped with special passenger trucks and so made that when in motion is will run without causing the slightest jar to the bell. Experts have arranged to provide for the greatest possible safety for the sacred relic on its journey across the country.

Every effort will be made to start the trip on schedule time—4:30 o'clock The train containing the gondola car will consist of Pullman cars, a private car for the city's representatives, several day coaches and a commisary car. The gondola car will be guarded night and day by four burly special policemen while enroute, who at stop-overs will be reinforced by extra guards detailed by officials of the cities visited.

More than a hundred stops will be made enroute. At these cities the arrival of the bell will be celebrated with elaborate demonstrations. To the officials of these cities the commitee in charge of the Liberty Bell will present badges appropriately designed for the occasion as souvenirs of the relic's triumphal march overland.

Sixteen states will be traversed enroute and the journey is expected to consume not more than fifteen days. The route starts via the Pennsylcania Railroad as far as Chicago. From Chicago the train will go to Kansas City via Topeka on the Chicago, Rock Island and Pacific railroad. From Kansas City, the route is to Denver via Omaha on the Chicago, Burlington and Quincy Railroad. The remainder of the route will be on the Union Pacific railroad to Odgen City, Utah, via Cheyenne, Wyd., and Salt Lake City, Utah; Oregon short Line to Huntingdon, Ore.,; Oregon Washington railroad and Navigation Company to Spokane; Northern Pacific Railroad via Seattle and Southern Pacific railroad to San Francisco.

Extensive plans have been made by the city of San Francisco and the state of California for receiving the Liberty Bell. It will be met by a delegation of Californians including officials of San Francisco as well as directors of the exposition, at the State line and escorted to its home. The relic will be housed in a concrete vault, approximately 6x14 feet in dimensions, in the Pennsylvania State Pavilion. The vault is equipped with an automatic fire alarm system. It is so constructed that exposition visitors can obtain an uninterrupted view of the bell.

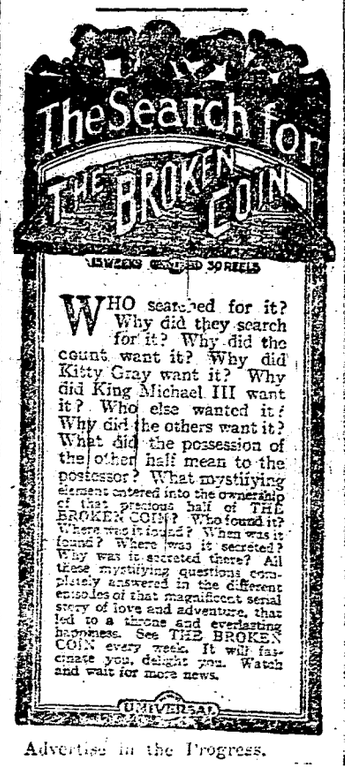

Advertise in the Progress.

POLLUTED FARM WATERS

In selecting a home for the summer

In selecting a country home for the summer, special attention should be given to the question of pure water supply. Farms, which are generally remote from towns, cities, or other areas of congested population, seem to be almost ideally situated for obtaining pure wholesome water. In reality, however, polluted water is exceedingly common on farms, and typhoid fever rates are usually greater in country districts than in cities. Typhoid fever is transmitted largely in drink or food taken into the stomach and is especially likely to be communicated by polluted waters obtained from shallow wells near spots where the discharges of typhoid patients have been deposited and subsequently carried into the wells, and it is doubtless principally this fact that makes the disease so common in farming regions.

The sources of the water used on the farm are numerous—lakes, streams, springs, wells of various kinds, and cisterns—all being extensively used, although the water from lakes and streams is generally used only for stock. Each of these sources under some conditions may yield entirely safe and satisfactory supplies, while under other conditions certain of them may be a constant menace to health.

Of the various sources of water supply the ground water is the most satisfactory for farm use, because it is least liable to pollution, and streams and ponds are the most unsatisfactory because of the ease and frequency with which they are contaminated. Fortunately, however, they are very seldom used for drinking and domestic purposes, being utilized mainly for stock, on which the effect of slight general pollution is not serious, though some severe epidemics of disease among cattle have been traced to polluted streams. The underground supplies, whether from wells or springs, although safe in many localities, are far from being universally so, the safety depending mainly on their location and on the nature of their protection.

Many of the failures to protect adequatel the water supplies used for drinking arise from a lack of knowledge of the manner in which waters circulate through the ground and of the ways in which they may become polluted. Information on these subjects should be of value, and it is with the object of supplying this information that the United States Geological Survey has published Water Supply Paper 255, on "Underground Waters for farm use," a copy of which may be obtained free on application to the Director of the Geological Survey, Washington, D. C.

HOW SANDSTONES SUFFER

The products or rock decomposition may be reconsolidated either by great pressure or by the injection of cementing materials, or by both. Thus sands are formed into sandstones, clays become shales, and calcareous deposits yield limestone. Aside from their cementing materials, sandstones differ in composition exactly as did the sands of which they are composed. Sandstone, according to the U. S. Geological Survey, may be nearly pure quartz or quartz and feldspar, or quartz, feldspar, and mica and it may vary in texture from the fine to the coarse. Some sandstone is so coarse that it will hold 6 quarts of water to the cubic foot, and the underground deposits of such sand stone form excellent reservoirs, which may yield a never-failing supply of water. An arkose sandstone from the quicksilver region of California, made up of granitic detritus, was found to contain quartz, orthoclase, oligoclase, biotite, muscovite, hornblende, titanite, rutile, tourmaline, and apatite. In short all the rock forming minerals which can in any way survive the destruction or grinding up of a rock may be found in sands, and therefore in sandstones.

Subscribe for the Progress.

ITEMS for INDEPENDENCE DAY

We Celebrate the 4th by Closing on the 5th

But on the 3d we will give you low prices on Oxfords, Pumps, Nubuck, Canvas Shoes, etc.

How are you fixed for summer Underwear, Hosiery, and Neckwear

Stop in and see the good things we have to offer in our gentry department.

Remember We're Closed Monday

ROSS & WOODS

REPORT OF THE CONDITION

—OF—

THE BITUMINOUS NATIONAL BANK, AT WINBURNE

In the State of Pennsylvania, at the close of business June 23, 1915

RESOURCES

Loans and discounts (notes held in bank)	$151,644.33	
Total loans		$151,644.33
Overdrafts, secured $10.64;		10.64
U. S. bonds deposited to secure circulation (par value	50,000.00	
Total U. S. bonds		50,000.00
Securities other than U. S. bonds (not including stocks) owned unpledged	94,090.71	
Total bonds, securities, etc.		94,090.71
Subscription to stock of Federal Reserve bank $3,900.00		
Less amount unpaid		1,950.00
Banking house, $3,000; furniture and fixtures $3,000		6,000.00
Due from Federal Reserve Bank		5,266.90
Due from approved reserve agents in New York, Chicago, and St. Louis	5,402.45	
Due from approved reserve agents in other reserve cities	4,968.29	10,370.74
Due from banks and bankers (other than included in 8 and 9)		161.53
Checks on banks in the same city or town as reporting bank		262.96
Outside checks and other cash items, revenue stamps	142.00	
Fractional currency, nickels and cents	188.81	330.81
Notes of other national banks		525.00
Total coin and certificates		31,876.30
Legal - tender notes		4,970.00
Redemption fund with U. S. Treasurer (not more than 5 per cent on circulation)		2,500.00
Total		$359,859.93

LIABILITIES

Capital stock paid in			50,000.00
Surplus fund			14,000.00
Undivided prifits	7,786.32		
Reserved for	1,639.90	6,146.42	
Less current expenses, interest and taxes paid		2,465.77	3,680.65
Circulating notes		50,000.00	
Less amount on hand and in Treasury for redemption or in transit		2,000.00	48,000.00
Demand deposits:			
Individual deposits subject to check		230,811.06	
Certificates of deposit due in less than 30 days		12,799.82	
Certified checks		137.00	
Cashier's checks outstading		431.40	244,179.28
Total			$359,859.93

State of Pennsylvania, County of Clearfield, ss:

I, J. M. Laurie, Cashier of the above-named bank, do solemnly swear that the above statement is true to the best of my knowledge and belief.

J. M. LAURIE, Cashier.

Correct—Attest

JACOB SMUTZINGER

R. H. GEORGE

ROBERT H. SOMMERVILLE

Directors.

Subscribed and sworn to before me this 30th day of June, 1915.

W. D. DUKEMAN,

Notary Public.

TEMPERANCE TIDINGS

Research and News.
Edited by
REV. ROBERT C. PETERS

The Rochester, New Hampshire, Courier, declines all liquor advertising.

The Supreme Court of Delaware has decided that hereafter clubs cannot dispense liquor.

The sin of Democracy is laxity; the sin of Absolutism it tyranny.—William J. Tucker.

The Arkansas Bankers' Association has revolved that all banquets hereafter shall be "dry."

The Alabama Supreme Court has held the anti-liquor-advertising law constitutional in all details.

In Tioga County, Pennsylvania, the courts have forbidden brewers and distillers to bond retailers.

The Rockefellers are reported to have taken over the United States Industrial Alcohol Company from the Whiskey Trust. The business has been growing rapidly.

"Three more hotels show the white feather in Chicago 'dry Sunday' movement," says a liquor paper. They merely obey the law, saloons should be closed on Sunday.

The convention of the Anti-Saloon League will be held at Atlantic City July 6to 9. Thousands will be in attendance. Special rates on the railroads are available.

The Mayor of Long Beach, California, has been aroused to indignation against the postal policy which permits liquor men to bombard respectable citizens with invitations to get drunk.

There is every indication that the experiment of nation-wide prohibition is going to be tried. Opponents of the plan might as well face the facts and get ready for a drouth.—The Chicago Journal.

General Joffre, commander of the army of the Vosges, in France, has given orders that no alcoholic drinks of any kind may be sold, purchased or transported in any section of the country occupied by his troops.

According to Carolyn Wilson, correspondent of the Chicago Tribune, many French tables are now serving water, and the hostesses say with a smile, "Oh, it is the very last word in elegant patrotism." This expresses it wonderfully.

The Mayor of Atlantic City, has gone on record as favoring the presence of drunken men on the streets. He says that they will serve as horrible examples to school children. We had always thot that Mayor Riddle was horrible example enough for one city.

According to the Champion of Fair Play, "More than one hundred saloonkeepers have wearied of the drink selling profession in Milwaukee and will go out of business on July 1st." Poor business, caused by the war, jitneys and cool weather, is given as the reason.

Senator Martine of New Jersey is quoted as saying that "the present reform craze will pass." A distinguished Washington man once described Senator Martine as an intellectual nut. This was unjust. Mr. Martine has several times as much brains as a peanut.

Mr. Bartholdt, the eminent champion of peace and beer, is again putting forth his opinion in regard to prohibition on every possible occasion. Mr. Bartholdt reminds us of a verse in Job. It reads: "I also will show my opinion, for I am full of the matter; the spirit within constraineth me. Behold, my belly is as wine which hath no vent: it is ready to burst like new bottles. I will speak that I may be refreshed; I will open my lips and answer." If Mr. Bartholdt philosophical dissertions are any source of ease to himself he should not be restrained. They do no harm to the cause of the Phohibitionists.

GOVERNMENT HALF HOLIDAY OFFICIALLY BEGINS TODAY

(BY UNITED PRESS)

Washington, July 3.—The capital shut up 1 o'clock today. Government departments closed until Tuesday morning, over the Fourth of July celebration Monday, the biggest getaway of clerks and officials for the week-end holiday of the year occurring. Many left yesterday, taking a half-day of their annual leave by being absent today. From cabinet officials down to charwomen there was a stampede today for nearby summer resorts, promising a most quiet local "Fourth."

FREE STOCKINGS. ONE PAIR free with every pair of shoes sold during July, and 1000 votes with every dollar purchase of low shoes. A. D. Gould. 6-30-3t.

Save The Baby
Use the reliable
HORLICK'S
ORIGINAL
Malted Milk
Upbuilds every part of the body. Endorsed by thousands of Physicians. Mothers and Nurses the world over. More than a quarter of a century. Composed of the cooking and malted extracts of wheat and barley with fresh milk. Strong, sturdy children are built from infancy by the use of Horlick's. Avoid substitutes and imitations. Ask for "Horlick's" at any Drug Store.

THE KITCHEN CABINET

Music when soft voices die
Vibrates in the memory;
Odors, when sweet violets sicken,
Live within the sense they quicken.

SUNDAY MEALS.

The meals on Sunday should be well thought out and prepared largely the day before, so that the house mother may have a little leisure to enjoy the day of rest. In many homes, Sunday is a feast day, which should not be criticized if there is nobody overworked. Where there are plenty of servants to take their turn in being responsible for the day's work, the situation is not bad; but where there is but one pair of hands to perform all the work o' getting meals, it seems as if it were wiser to have simpler meals or those that can be reheated. It is of very great importance that the mother should have rest and that the family should have the privilege of self-denial and helpfulness in thinking of another's comfort. It is often the fault of an overindulgent wife and mother that the Sunday feast days are so common.

Roasts may be roasted on Saturday and reheated on Sunday, and be just as palatable. Salads and desserts may be prepared and all ready to serve.

The salads are better not mixed until the time of serving, but the materials may be all ready the day before.

Soup is quickly prepared, and one may use the canned soups if it is wished to do away with the preparation.

For the Sunday night lunch the man of the house in many families thinks it great sport to prepare the meal. It may b a very cozy, informal one, toasting bread before the grate fire, or on the electric toaster, using a chafing dish, and everybody enjoys the process of meal getting. This is a good time to train the older boys and girls to the responsibility, and they will like it. Let them ask a guest or two on the nights they are to perform, after they are proficient enough to insure a success. Hospitality is too little exercised in the home in this day of hotels and restaurant dinners, and our young people need the training. One who entertains friends at the home table gets much more than he gives in real pleasure.

Nellie Maxwell

BIG CIRCUS COMING TO TOWN AT AN EARLY DATE

Leipold and Company Will Give Thrilling Performances in Clearfield

The circus is come to town. "Dick" Leipold and company will give their stupendous performance before the people of Clearfield next week. Indications are that it wil lbe the greatest kid circus of its kind ever seen here.

The first edition of the parade was run off yesterday afternoon when the music wagon, animal cage and tent wagon were displayed followed by the troop of ferocious looking Indian chiefs, braves, and squaws. Then, too, there were necessarily a goodly number of cow-boys to throw in the romantic effect.

The parade marched down Fourth street, down Market down Third and back up Third to Walnut, and up Walnut to the circus grounds. The miniture desperadoes, cow-boys, Indians, and outlaws carried themselves as if they thought they were the real thing.

The great collection of wild animals was displayed in one hugh animal cage where one of the most curious birds in the world was on exhibition. It had a red breast and a green back, a hooked bill and could swear like a Spanish pirate. A hord of the most ferocious of the feline species of animals was also displayed. They were remarkable for their size, being no larger than a cat.

The great circus is to be on show at the spacious grounds along side the Fifth Regiment band house at a date not yet determined ash there is some trouble in providing enough tenting to hold it.

This bunch of imaginative youngsters have earned a reputation in their displays in former years as imitators of the most desperatly wild men the wooly west has ever had. No doubt the excitement aroused by the Fourth eclebrations has stimulated them once more to put their genius to the test in an effort to beat all former Wild West shows.

CANADIANS TESTIFY THAT HARRY THAW IS INSANE

Conduct During Residence In Canada Damages Chance for Release

New Lork, July 3.—The state in the Harry K. Thaw sanity trial centered their efforts today on proving that Thaw was mentally unbalanced when he was deported from Canada in 1914. Inspector Harry Grioux of Ottawa, declared that Thaw's actions on the morning he was deported were those of a man mentally unbalanced. He said that Thaw cried out, "They are kidnapping me," and then hurled a beer bottle through the jail window. I thought him dangerously mad then," Grioux said. "I grabbed him by the collar and managed to quiet him." Paul McFadden, another Canadian witness cooperated this statement.

News of OUR NEIGHBORS

McGEES MILLS

Mr. and Mrs. Claud Sherwood, celebrated their tenth anniversary on Thursday, June 24.

Gorden Williams and sister visited at Mrs. Ubers the first of the week and attended the examinations at Mahaffey.

Miss Grace Markle and little neices are visiting her sister, Mrs. Horace Ifert.

Mr. and Mrs. Tate of DuBois and Mrs. Stahl of Mahaffey called at Mrs. Fred Albert's on Monday.

OSCEOLA MILLS

A telegram from H. J. Wells of Grand Rapids, Mich., to Rev. S. T. Lewis yesterday anounced the death of his father and stated that the body would arrive hree today. The funeral service will be held in the Presbyterian church this Wednesday afternoon at 3 P. M. W. S. Wells better known as "Squire Wells" was one of the early settlers of Osceola. About forty-five or fifty years ago Mr.Wells and T. C. Heims who died last year conducted a store here and operated a saw mill a few miles from town He was justice of the peace for many years and for several years had a furniture store. He disposed of this business to remove to Grand Rapids where his son H. J. Wells is engaged in the automobile business.

On account of the rain last evening the votes for women meeting advertised for the open air could not be held in the public square but a fair sized audience heard the speaker Miss Adelle Porter in the Y. M. C. A. rooms. She is a pleasing speaker and is well versed in her subject.

A childrens play ground is being made on the lot in the rear of the Methodist church. This is a good move there should be more of them. Why not one on the vacant ground in the rear of the public school building.

OLANTA

Mrs. Margaret Bloom accompanied by her daughter Mrs. Clara Fister of Clearfield, is visiting her son in Virginia.

Bruce and Cecil Rowles, left yesterday for a visit in Pittsburg.

Mrs. May Dunlap left on yesterday afternoon train for Clearfield intending to spend a few days with friends in town.

Mr. and Mrs. Parlty Stott and son Walter, attended the picnic at Wallaceton.

Lex Starr and Carl Snyder picked five bushel of straw-berries from the former's straw berry plot Thursday.

Postmaster Woods attended a church business meeting at Millport Friday afternoon.

Miss Grace Machie of Glen Richey, is visiting with Mrs. John Otter.

Mrs. T. A. Woods and daughters Nellie and Gladys attended the Wallaceton picnic Thursday.

Some of our township people who attended the ball games at Wallaceton Thursday saw New Millport do some fine playing.

DENVER WOMAN SAYS GIRLS ARE FAILURES IN BUSINESS

(By United Press)

Denver, Colo., July 3.—Girls, you're no good in business! A woman said so.

Mrs. E. A. Hodgkins, instructor and advisor of employes in Denver's department stores speak with authority.

"If I were the owner of a large store I would employ only men. Women hvae only their intuition to depend upon to succeed in the business world. They lack judgment and reasoning powers. They do a thing but cannot tell why they do it. Their inherent inability to give a reason when asked why prevents them from being as valuable to business as men."

These are Mrs. Hodgkins words. Her professional title is "efficiency expert."

"Women are paid less than men not because their sex is unfairly treated," Mrs. Hodgkins continued, "but because they are worth less. I do not say that women are utterly unfit to be in the business world but certainly, if I were an employer, I would hire men in preference to women. I should consider women too much of a risk. There are many exceptionally well-balanced women but even they are likely to fail when it comes to a matter of reasoning. A woman gambles where a man reasons.

"A saleswoman may increase the profits of her department but ask her how she did it, and she can't tell you. She took chances, trusting to her intuition. Women never will deserve equal reasoning powers, and I fear that will not be for a long, long time—not perhaps, until a new race is developed."

CONCERT OF 75 BANDS PLAYING AT SAME TIME

Seattle, July 3.—The unsual sight of 75 thoroughly trained bands playing at the same time in the same park will be witnessed in Seattle during the second week of July, when the imperial council session of the ancient Arabic order, Nobles of the Mystic Shrine holds its 41st conclave here.

Each of the bands will have different uniforms, bizarre and brigutfully colored after the fashion of the orient, where the order is said to have originated. As one of the centers of attraction for the gathering, they will not only play at massed band concerts, but will furnish music for what will probably be the biggest ever seen in the west.

To accomodate the vast hordes who will demand admission for these advances, when seven bands will play in one big hall, the executive committee is now considering the erection of a new floor, to be the largest of the kind west of the issippi. If this is not done, the roofs of three adjoining buildings will be converted into a roof garden and dancing floor, or some of the immense piers on the waterfront will be utilized.

"TYPEWITTER RIBBONS
3 for $1.25 prepaid, any typewriter, one or two colored ribbon, cash with order. Address
Curwensville Distributing Co.,
Box 75 Curwensville, Penna.

A Concrete Garage Ends Fire Dangers

The floor of a concrete garage cannot become saturated with oil and the walls cannot burn. Your valuable automobile will be protected in an *everlasting* concrete building. We advise you to use only

ALPHA THE GUARANTEED PORTLAND CEMENT

for all concrete work. Our customers have found that it is easy to do good work with ALPHA because it has exceptional binding-power. We *guarantee* ALPHA to more than meet all standard tests.

ALPHA goes further than cheaper cements, because every ounce is live and active. Chemists test it every hour while it is being made, and guard its strength and purity.

We will tell you how to use ALPHA to secure the best results.

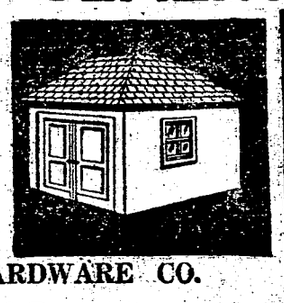

CLEARFIELD HARDWARE CO.
Clearfield, Pa.

This Store Will be Closed All Day
Monday, July 5
WM. F. POWELL
H. & C. Phone 86.
Bell Phone 8-J
23 S. Second Street

CLASSIFIED ADS

First insertion 25c—Each additional insertion 15c—for 25 words or less. Each additional word 1c per word per insertion.

POSITIONS WANTED

No charge will be made to persons applying for situations through these columns. Phone your want-ads.

HELP WANTED

WANTED—Women to make dust caps. Will buy entire output. Big profits. No canvassing. Material furnished any distance. Pleasant, steady employment. Stamp for reply. Union Mfg and Supply Co., Kokomo, Ind. 7-5

Wanted: High class man to sell trees, shrubs, roses, vines, berry bushes, bulbs, etc. Good wages—permanent. Exclusive territory. Brown Brothers Nurseries, Rochester, New York. J3.

WANTED—Girl for general housework. No washing. Good pay. Apply Mrs. Singleton Bell, No. 9 West Front street. 6-25-tf.

WANTED—Young married man wants work. Can run auto and do some repair work. A. J. H., 416 Daisy street. H. & C. phone 316-3.

WANTED—Position as housekeeper, in town or near town. Inquire Estey Puttyo, Woodland, Pa. 6-14-tf.

WANTED—Washing to do at home or will go to the house for any kind of days' work. Call H. & C. phone 241-2.

FOR SALE

FOR SALE—Acme 3 deck portable oven. Good as new. All pans, fixtures, trough, etc. Also 5 show cases and 2 dozen candy dishes. Will be sold cheap. Apply 215 Nichols St. 30tf

FOR SALE—150,000 feet of hemlock lumber suitable for all building purposes at very reasonable prices. See Dr. C. E. Chase 4-9tf.

FOR SALE—Old growth white pine shingles. W. D. Walker and Bro., Bigler, Pa. 6-25-tf.

Brick House for Sale

Corner Seventh and Dorey street. Concrete walk, curb and cellar. Electric light. 7 rooms and bath. For price and terms see Leslies F. Hopfer, 613 Dorey street. 5-24-tf

Automobile Tires—Our leader carries the same guarantee as the Diamond, Goodrich, Goodyear and Firestone. A new one if not satisfactory, instead of an adjustment. Parcels post delivery. 30x3 or 30x3 1-2 Plain $9, non-skid $10. A tube free with every pair. Sell all sizes.
Pope Agency, Grampian, Pa.

ANNOUNCEMENTS

(Rate five cents per line per insertion. No reduction for time)

Prothonotary

We are authorized to announce JOHN H. MOORE, of Clearfield, as a candidate for prothonotary, subject to the rules of the Republican primary election. 6-11-tf

Register and Recorder

We are authorized to announce Ed. B. Chase, of Clearfield, as a candidate for Register and Recorder, subject to the rules of the Republican primary election. 6-10-tf.

Register and Recorder

We are authorized to announce ED. B. CHASE, of Clearfield, as a candidate for Register and Recorder, subject to the rules of the republican primary election. 6-10-tf.

County Treasurer

We are authorized to announce A. L. KLINE, of Clearfield, as a candidate for County Treasurer subject to the rules of the Republican primary election.—Wed and Sat.

FOR
Register and Recorder

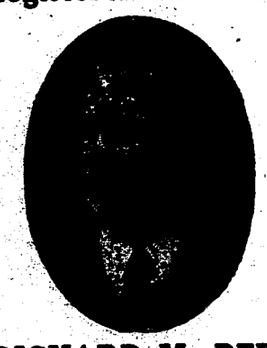

RICHARD M. REED
(Better known as Dick)
He Will Appreciate Your Support

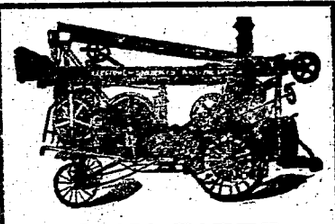

JOHN PIFER,
Drilling Contractor
WELL DRILLING
Coal and Clay Prospecting a Specialty
CURWENSVILLE, PA

The County National Bank of Clearfield, Pa.

In the three months just past, the invested capital of this bank has been increased by the addition of $5,010.76 to the fixed profits. In the same period $20,000 has been paid out in dividends, making the net earnings for three months, $25,010.76.

For many years it has been the policy of the bank to make from time to time, liberal additions to the surplus fund out of earnings. At present the capital, surplus and profits amount to $1,135,000.00, of which $910,000.00 has been earned.

Such a policy means safety for depositors. Your account is invited.

THE OLDEST BANK IN CLEARFIELD COUNTY

The Clearfield National Bank

THE BRIDE'S ACCOUNT

The Household Account of the Bride will be heartily welcomed and greatly appreciated here. Permit us a bit of advice—start with a Bank Account for Household Expenses and you will make a safe and sane start toward companionate bliss.

The Clearfield National Bank,
"The Bank of Service"

Your Check Stands Guard

Against the loss and oftentimes the useless spending of your money. A Check on the Clearfield Trust Company will ready money, prove of much more than mere convenience. It will save you from possible loss. Ask us to illustrate how.

CLEARFIELD TRUST COMPANY
"CLEARFIELD'S PIONEER SAVINGS BANK"

MARRIED THIS MORNING

Lloyd Dixon and Edyth Heise, both of Woodland, were united in marriage by Rev. W. H. Hartman at the Woodland M. E. parsonage this morning.

Don't Take Any Chances With Electric Wires

Don't listen to the cheap wireman: If he were a good wireman he would locate in business or work for some company.

Do your wiring once and do it right. It costs less in the long run.

CALL THE
Davis Electric Co.
Satisfaction Always Guaranteed
H. & C. Phone, No. 68x.
CLEARFIELD PA.

JACOBSON'S
Furniture, Rugs, Stoves and Household Goods
—AT—
POPULAR PRICES
—AT—
JACOBSON'S
212 REED STREET

SUGAR BOWL NOW OPEN
Under New Management
All New Furnishings and Fresh Stock of Candy
Ice Cream Sodas, Cold Drinks, Fancy Drinks, Fruits, etc.
The Most Popular Place in Town
BARBER & THOMAS
Proprietors.

CHICHESTER S PILLS
THE DIAMOND BRAND.
Ladies! Ask your Druggist for Chi-ches-ter S Diamond Brand Pills in Red and Gold boxes, sealed with Blue Ribbon. Take no other. Buy of your Druggist. Ask for Chi-ches-ter S Diamond Brand Pills, for 25 years known as Best, Safest, Always Reliable
SOLD BY DRUGGISTS EVERYWHERE

Butter Special

Weaver butter is a Clearfield county product made by J. M. Weaver near Mahaffey, one of the county's most progressive farmers. We have been selling it for a number of years and we are glad to say it pleases our most particular customers.

In order to give everyone a chance to see just how good this butter is, we have arranged with Mr. Weaver to allow us to sell this most excellent butter the balance of this month at a greatly reduced price 32c the pound. Country Roll Butter fine quality 30c the pound.

BEAHAN'S

Subscribe for the Progress.

Gossip for Tonight's Tea Table

SATURDAY, JULY 3, 1915

A baby boy was born to Mr. and Mrs. Paul Maurer at their home near the hospital Thursday.

Miss Agnes and her guest, Miss Gretchen Kratzer visited Miss Spencer of Philipsburg Thursday.

Fred T. Sheeder and mother arrive yesterday evening to spend some time with Wiliam T. Sheeder who is the manager of the Sheeder music store. F. T. Sheeder is the vice-president of the Baumister piano company.

Mrs. John Leitzinger and family motored to DuBois Thursday.

Miss Alma Lanich, of Woodland, and Miss Lola Hattick, of Irvona, were Clearfield visitors today.

F. A. Lawhead has returned from a three weeks visit with Mrs. T. G. Buffington, Springfield, Ohio.

BRYAN MAY APPEAR WITH WRESTLER GOTCH

Invited to Pro-German Neutraliyt League's Pageant in St. Louis

St. Louis, Mo., uly 3.—Frank Gotch champion wrestler; Speaker Champ Clark and Willam Jennings Bryan will be the star performers in a peace pageant to be staged by the Pro-German Neutrality league July 24, if present plans go through. Gotch has consented to wrestle any one the league puts up.

Bryan, on being asked to speak, is said to have asked the promoters to guarantee a large attendance, a proposition immdeiateyl acepted by John C. Meyers, chairman of the league.

COCHRANE WINS SOUTHERN

Dixie Shooters Land First, Second and Third Honors.

The Tenth Southern Trapshooting Handicap, held at Memphis, Tenn., May 11, 12 and 13, was a "sure enough" southern affair, for first, second and third honors were nailed by Dixie shooters in the order that follows: W. H. Cochrane, Bristol, Tenn., 97x100 from 19 yards; George L. Lyon, Durham, N. C., 95x100, 23 yards; Bayard Snowden, Memphis, Tenn., 94x100, 18 yards.

A. B. Richardson, Dover, Del., broke 100 straight, making the only perfect score of the meet, but, as trapshooting luck sometimes goes, "Dol" did not register this high mark on the handicap day. Richardson's specialty is making century runs of breaks.

Dr. Willis Linn, of Wilmington, Del., could wear Jess Willard's clothes and show no wrinkles, for the genial physician is six feet six inches tall and otherwise is built to the specifications of the big boxer. However, Dr. Linn's sporting proclivity takes the direction of trapshooting, in which he seeks relaxation from his professional

THE SPIRIT OF PATRIOTISM.

IN vain do we trace magnanimity and heroism, in vain, do we trace a descent from the worthies of the earth, if we inherit not the spirit of our ancesters. Who is he who boasteth of his patriotism? Has he vanquished luxury and subdued the worldly pride of his heart? Is he not yet drinking the poisonous draft and rolling the sweet morsel under his tongue? He who cannot conquer the little vanity of his heart and deny the delicacy of a debauched palate, let him lay his hand upon his mouth and his mouth in the dust.—Josiah Quincy, 1768.

THE OLD FLAG.

OFF with your hat as the flag goes by
And let the heart have its say!
You're man enough for a tear in your eye
That you will not wipe away.

You're man enough for a thrill that goes
To your very finger tips.
Aye, the lump just then in your throat that rose
Spoke more than your parted lips.

—Henry C. Bunner.

TODAY'S ODDEST STORY

La Crosse, Wis., July 3.—J. D. Vaughn was excused from jury service because he is a monopolist. He is the only undertaker in town, and didn't want to serve on a jury. Judge C. Higbee held that Vaughn's excuse was valid.

John Aughahl's was a different fate. His excuse for not wanting to serve was that he couldn't understand "high falutin" words used by the lawyers. Judge Higbee volunteered to act as interpreter and refused to let Augdahl off.

DIAMOND NOTES

Jack Fournier is making good as a pinch hitter.

* * *

Ban Johnson has pledged the American league clubs to play faster baseball.

* * *

Ed Walsh, the Big Moose, is "coming back," according to information from the Pacific coast.

* * *

Grover Alexander, like his great-great-grandpaw, seems to long for more worlds to conquer.

Manicure — Singeing
Shampoo — Marcel Waving
Masage — Scalp Treatment

MARY A. FITZGERALD

Call

H. & C. Phone 95

Terms Reasonable

PLOTTING in secret for the possession of the throne, the conspirators are so well guarded that they fear no eavesdropper. But fearless Kitty Gray, through her clever strategy, overhears their plans.

How she turns it all to account in aiding her search, and by her fearless daring, overcomes one danger after another, is thrillingly told in the marvelous serial picture story of THE BROKEN COIN, the most brilliant and stirring serial picture ever thrown on the screen.

This is but one small episode of a great big story of crime, strength, weakness, violence, terror, romance and love.

No living author is so fitted to handle such a thrilling plot as Emerson Hough, and no other producers but the Universal could have given it so gorgeous a setting or furnished such an all star company of players for its presentation.

See THE BROKEN COIN Every Week

The Photo Play Serial Supreme — 15 Episodes—One Each Week

Opera House Wednesday, July 7

Read It In The Progress Tuesday
And Then See It In The Pictures

THE BROKEN COIN — UNIVERSAL

UNION SOLDIERS IN WHAT MAY BE THE LAST REVIEW

Fiftieth Anniversary of the Grand Review to be Held at the Capitol

Eplendid Entertainment Planned for Old Fellows Who Are Rapidly Dying—Will Pass in Review Over Original Route.

(Special to the Progress)

Washington, D. C., July 3.—Fifty years ago the victorious Union armies, fresh from the battlefields of the civil war and the surrender at Appomatox, marched down Pennsylvania avenue in Washington.

It was a grand review of the war-scarred legions of Grant and Sherman, Meade and Sheridan, and the other famous commanders whose "boys in blue" had preserved the Union. President Johnson and General Grant were in the reviewing stand as the veterans swung proudly past to the exulting music of their bands, while the battle flags that had flown on a hundred bloody fields waved over the triumphant host.

This thrilling pageant, of national interest, will be reproduced as far as possible during the forty-ninth annual encampment of the Grand Army of the republic, which will be held in Washington, September 27 to October 3, next, according to the announcement made heretoday.

It will be the fiftieth anniversary of the grand review. Thousands of the same veterans who marched in that review a half century ago uniformed in the Union blue, will again keepstep to martial music down Pennsylvania avenue, and pass in parade before President Wllson and members of his cabinet. It will be the last time the veterans will march in Washington, and the last time that hundreds of them will ever again attend an encampment, as the aged men are fast passing away.

The Grand Army, which survived four years of campaigns and never surrendered, will soon have to lower its tsandards, defeated by time, the only enemy able to vanquish the veterans. Because of the increasing death rate and the feebleness of the survivors of the great war it is probable that the Grand Army will never again hold a great encampment after the Washington event. As this gathering is the last in which many of them will participate, and as the anniversary of the Grand Review is or such historic significance to them and the country, they will make great efforts to be in Washington in September. The encampment will therefore be the largest and most successful ever held by the organization.

Washington is making elaborate preparations to recieve the veterans, and the Nation's capital will be en feteduring the week that the famous soldiers are within her gates.

Government officials and the people of the capital are a unit in extending invitations, through the press of the country, to the nation to visit Washington during G. A. R. week. Plans are being perfected to make the encampment and the Grand Review an event of national importance.

An elaborate program of entertainment for the veterans and the citizens who visit the capital at that time is being prepared. The war department and the navy department are cooperating in the program.

The former has arranged for an exhibition drills of U. S. troops, cavalry, artillery and infantry, at Fort Myer, which is a suburb of Washington. Some of the best soldiers in the army are stationed at Fort Myer, particularly the cavalry, which numbers among the enlisted men many of the greatest riders in the world. Crack batteries of light artillery are also stationed at Fort Myer. Aeroplane exhibitions are to be given by the signal corps. The Wright brothers demonstrated in public the first aeroplane at Fort Myer.

The navy department will have a fleet of torpedoboat destroyers, submarines, gunboats, and a cruiser detached from the Atlantic fleet and sent up the Potomac river to Washington, where the ships will remain during the encampment. A big feature will be camp fires, at which will be held reunions of the various corps of the Union armies.

Just below Washington, on the Potomac, is located Indian Head proving ground, where where big guns for the navy or fortifications are tested before being placed on battleships or in our coast defenses. These veterans and visitors will have an opportunity to see the operations at Indian Head, as well as scores of other places of interest in or around Washington.

During encampment week opportunity will be afforded the veterans to revisit Bull Run, Antietam, Appomattox, and other celebrated battlefields.

1000 VOTES WITH EVERY DOLlar purchase of low shoes, and a pair of hose free with every pair during our July Clearance Sale. A. D. Gould.

AUTOMOBILE HAS NOT SUPERCEDED THE GOOD OLD NAG

Horse Racing Still Favored and Remains Dangerous to the Purse

Story of Two Racers in Recent Pacific Coast Meet Which Illustrate Chance of the Game—Owner Loses Animal Valued at $20,000.

(BY UNITED PRESS)

San Francisco, July 3.—Buy a fast harness horse and make a fortune over night. Also if you have a fortune to lose quicker than instantly—just purchase a fast harness horse.

It was demonstrated durng the recent harness race meet held at the Panama-Pacific exposition that either of these theories for grabbing a fortune or losing it may be followed with success. In other words, despite the encroachment of the automobile upon the horse domain, racing is still a great little game in which the chances of big gains or heavy losses are just as great as ever.

The exposition meet was marked by racing for some of the richest purses in the history of the harness game. Two horses which were the central figures in the richest history of the harness game. Two horses which were the central figures in the richest advents—the $20,000 trot adn $20,000 pace,—furnish the theme for this story.

The $20,000 trot was won by Spriggan, a big rangy horse owned by two San Francisco horsemen. Spriggan won $10,000 for his owners when he led a field of twelve to the wire in straight heats.

And they paid but $750 for him at an auction in February. The man who let go of the horse at this price was none other than R. J. MacKenzie, the millionaire Canadian horseman. Where MacKenzie pocketed a few hundred, the purchasers of Spirggan pocketed thousands four months afterward.

Now for the other side of the story. The favorite for the $20,000 pace in the early betting was Dr. Burns, Jr., owned by Ireland and Leach, of Detroit. Dr. Burns was one of the most sensational performers on the easterin tracks. He was a big stake winner and it is doubtful whether $20,000 would have bought him.

Along in March while working a mile in Los Angeles a man stepped out on the track as Dr. Burns headed into the stretch. His driver had to pull the horse up sharply and he slipped on the wet track, wrenching his leg. Arriving in San Francisco Drll Burns was brought along solwly, and a couple of weeks before the $20,000 pace dwas scheduled showed a mile in 2:06 1-2 without giving any evidence of the injury suffered at Los Angeles bothering him.

A week before the big race he was started in one of the regular events. When the second heat was over it was seen Dr. Burns' leg was in bad shape. His value as a race horse shriveled to nothing. For days afterward Dr. Burns was led into the surf in the hope that salft water treatment would improve his leg so that he might be safely shipped back to his home. Dr. Burns will spend his time this summer on the Ireland and Leach farm near Detroit instead of serving as one of the biggest money getters of his owners.

SOME SPECIAL VALUES in low shoes for men, women and children at A. D. Gould's.

$5,000,000 TO BE BEHIND THIS BIG "MOVIE" VENTURE

New Wall Street Corporation Will Put Picture Plays on Theatrical Basis

Will Book "Time" With Leading Theatres Just Like Regular Plays Now Operate—Biggest Men in Movie Game Behind Project.

(BY UNITED PRESS)

New York, July 3.—A new movement in the movie world that will revolutionize even that startling and sensational industry is about completed and the plans of the organizers entertain an extension of the moving picture business on a scale heretofore not even dreamed of. H. E. Aitken is the leader behind the movement and associated with him are D. W. Griffith, producer of "The Birth of a Nation." Thomas H. Ince and Mack Sennett, the producer of the famous funny movies. Sennett has organized more comics on the screen than any other one man in the business.

The plan is to book movie productions in a regular chain of theatres throughout the country, the same as legitimate shows are now seen. This will raise the movies to the level of regular theatrical plays and will assure people in every section of the country an opportunity of seeing the best screen pictures that are being made anywhere today. The price of admission probably will also be raised but the backers of the new combination believe their productions will be worth the new price scale.

Aitken has announced that a big Broadway theatre has been acquired an dthat others in every large city in the country are under consideration. The first showing of the new combination's plays will be in New York and then will start on the round of other cities, the same as road companies do.

It is predicted by Aitken new departure will overshadow anything on the kind ever before attempted and that the weekly cost of the films released will be near $5,000,000. Wall street is behind the movement in a financial way and large sums of money will be expended on brach offices in London, Paris, Vienna, Petrograd, Rome, South America and all big America and all big American cities, which will also act as producing centers.

TO MAKE PRETTY BAG

ONE THAT WILL BE SERVICEABLE FOR MANY YEARS.

Ability to Do Only a Plain Knitting Stitch Is Necessary—May Be Made of Black or Colored Silk.

I saw a knitted, beaded bag which the owner told me was at least twenty-five years old. It was so pretty but so simple that any girl who knows how to do the plain knitting stitch could make one like it.

This bag was made entirely in black, but one could use a colored silk with white beads, or beads in gold or silver. One needs a spool of knitting silk, a pair of steel needles and several bunches of beads. To make the bag, cast on say one hundred and eight stitches, and knit back the second row plain. Break off the silk and thread on about three feet of beads, choosing those that go through the silk easily but not loosely. If the holes are too small, the beads will wear the silk, while, if loose, they will stand away from the silk. Tie the spool end and the loose end of the silk together at end of second row and start the third row. Knit off the first two stitches and

Pretty Silk Handbag.

then knit a bead into every stitch all the way across except the two end stitches. These are plain.

The fourth row is knitted plain all the way back.

The fifth row: Knit in the beads as the third row, and come back plain.

Then go on knitting alternate plain and beaded rows until the piece of work is half its width. It is impossible to give the exact number of inches, because some knit tighter than others, but when the piece is folded once it should be a square. Also, do not forget to leave two rows of plain stitches at each end and two rows of plain knitting at the beginning and the end of the work. This plain, narrow strip makes the seams (when the bag is sewed up) strong, flat and firm. The bottom can be finished with a fringe of beads.

Cut the lining to fit, and catch it in with the bag seams. This will keep the lining from slipping. At the top of the bag make a heading of silk, brocade or satin, about three inches deep to draw strings of ribbon.

Any size bag may be made to suit the taste of the knitter. If a larger or a smaller bag than the one described is desired, set on less or more stitches and knit until the work doubled makes a square.

More than three feet of beads will be necessary, of course, but one must always take care to get the join of the silk at one end, not when working the row across.

Then the loose ends or knots can be taken into the seam. I fancy the knots which come so frequently prevent the knitting being done on three needles, as one would form a stocking, going around and around until the bag were the desired length. This would be quite as easy as knitting with two needles, and would also do away with the seam down the side.

Screen for Cakes and Muffins.

Do you serve tea or other afternoon or evening refreshments on the lawn or the porch? If you do, you have without doubt been troubled because flies have as natural and as persistent a liking for buttered muffins and appetizing sandwiches and sweet-frosted cakes as have humans. It is almost impossible to keep flies from gathering about a tea table or tray. Next best to keep them from gathering comes keeping them from nibbling. One of the lace covers for the plate of sandwiches, muffins or sweets does this. These covers are bits of filet lace mounted on wire frames to stand over the plates. In imitation lace they cost $1.75, and in real lace a good deal more. Any woman who knows how to make filet lace could, of course, make the lace for one of these covers and have it mounted.

Quick Tomato Sauce.

To one can of tomato soup in the condensed form just as it comes from the can, add a small lump of butter and one teaspoonful of flour blended in one-quarter cupful of cold water and bring all to a boil. The result is a rich, fine-flavored tomato sauce easily made in a "jiffy" and good for any dish where tomato sauce is used.

Transparent Ribbons.

Quite wonderful are the ribbons formed of metallic, embroidered, printed chiffons, edged with satin, gold or silver. They are at least ten inches in width and the price shows how unusual must they be.

FOR SALE—A two-year-old bay colt and a gray mare at C. J. Yoderberg's farm, Grassflat, Pa.

"All Cats look grey——at Night!"

"JUST Rubber and Canvass—pumped full of air!"

So thinks the Tire User who buys Pneumatics "Blind," without comparison after thorough *investigation*.

So thinks the Car Owner who buys from the Cut Price Dealer, the "just as good" Tire on which that Dealer quotes him the *biggest discount* off a Price List specially printed up for that purpose.

So thinks the Man whose Tire bill averages nearly half of his entire Summer's running Expense, when it need not average one-fourth, if he would only "Think his head" and, once for all, learn the Tire Game.

THERE are *Car* Owners who regularly get 25% to 50% *MORE Mileage, per Dollar* invested in Tires, than do the Owners of other Cars driven with equal care, under equivalent road conditions.

The latter type of Owner is apt to conclude offhand (from his own experience) that *all* Tires must be Short-lived and Unsatisfactory.

Now this is to tell *him* that there is *as much difference* between the Mileage and Resilience of different brands of Tires, when the *facts* are investigated and proven through *actual Service*, as there is difference between the Color of Cats—when viewed by *Daylight*.

This is to inform him that three Rubber Factories using precisely the same quantity and quality of *Materials* might, and sometimes do, produce (through the difference in their Rubber EXPERIENCE and efficiency methods) Tires of such widely different *Mileage-Result* as to average 3000 Miles, 4000 Miles, and 5000 Miles respectively—under *parallel* road conditions.

COST of *production* is therefore no sure guide to the *Mileage* and Resilience which can be put into such a subtle and "temperamental" product as the Rubber in a Pneumatic Tire.

And, though The B. F. Goodrich Co. *can*, and does, put the most Mileage per Dollar invested by the User, into Goodrich Safety-Tread Tires, they do not interpret this as a reason why they should *charge* a higher price, to include an Insurance Premium which would place their "Adjustment Basis" beyond the most reasonable *minimum* that Bad Roads and Careless Driving make necessary.

Because of its Manufacturing Advantages, its *Precision* Methods, and Waste-reducing Processes (resulting from its 45 years EXPERIENCE in the working of Rubber), The B. F. Goodrich Co. *can afford to* and *does*, offer the *greatest* Mileage in Tires at the lowest price per Mile.

It sells the *standard* grade of Goodrich Safety Tires at 10% to 30% *lower prices* than other non-skid brands which "Guarantee" greater Mileage but cannot prove *delivery* of greater Mileage in actual use.

Why pay MORE for *any* Tire?

THE B. F. GOODRICH CO.
Akron, Ohio

Made as shown,—the same reliable Construction, the same dependable Service—without anything whatever taken out of *Quality*, no matter what reductions in List-Price are ever made.

Only 5% Plus for this Best Non-Skid

Note following comparative prices. "A," "B," "C" and "D" represent four Widely-Sold Non-Skid Tires:

Size	Goodrich Safety Tread	OTHER MAKES "A"	"B"	"C"	"D"
30x3	$ 9.45	$10.55	$10.95	$18.35	$18.10
30x3½	12.20	13.35	14.20	21.70	23.60
32x3½	14.00	15.40	16.30	22.85	25.30
34x4	20.35	22.30	23.80	31.15	33.55
36x4½	28.70	32.15	33.60	41.85	41.40
37x5	33.90	39.80	41.80	49.85	52.05

GOODRICH SAFETY-TREAD TIRES

LEITZINGER BROS. LEITZINGER BROS.

Leitzinger Brothers

Big Department Store

Closed All Day Monday, July 5th

Please Note Change in Store Hours

Beginning July 6th and for the months of July and August this store will close at 5 P. M. Monday and Saturday Exceptedy

Special Sale Friday and Saturday

July 2 and 3

Of New Merchandise for Fourth of July needs. Dresses, Waists, Skirts and Shoes; everything needed in wearing apparel is here.

Leitzinger Brothers